

WEEKLY OVERVIEW

30th November, 2018

Support: 10571, 10472

Resistance: 11089 - 11341

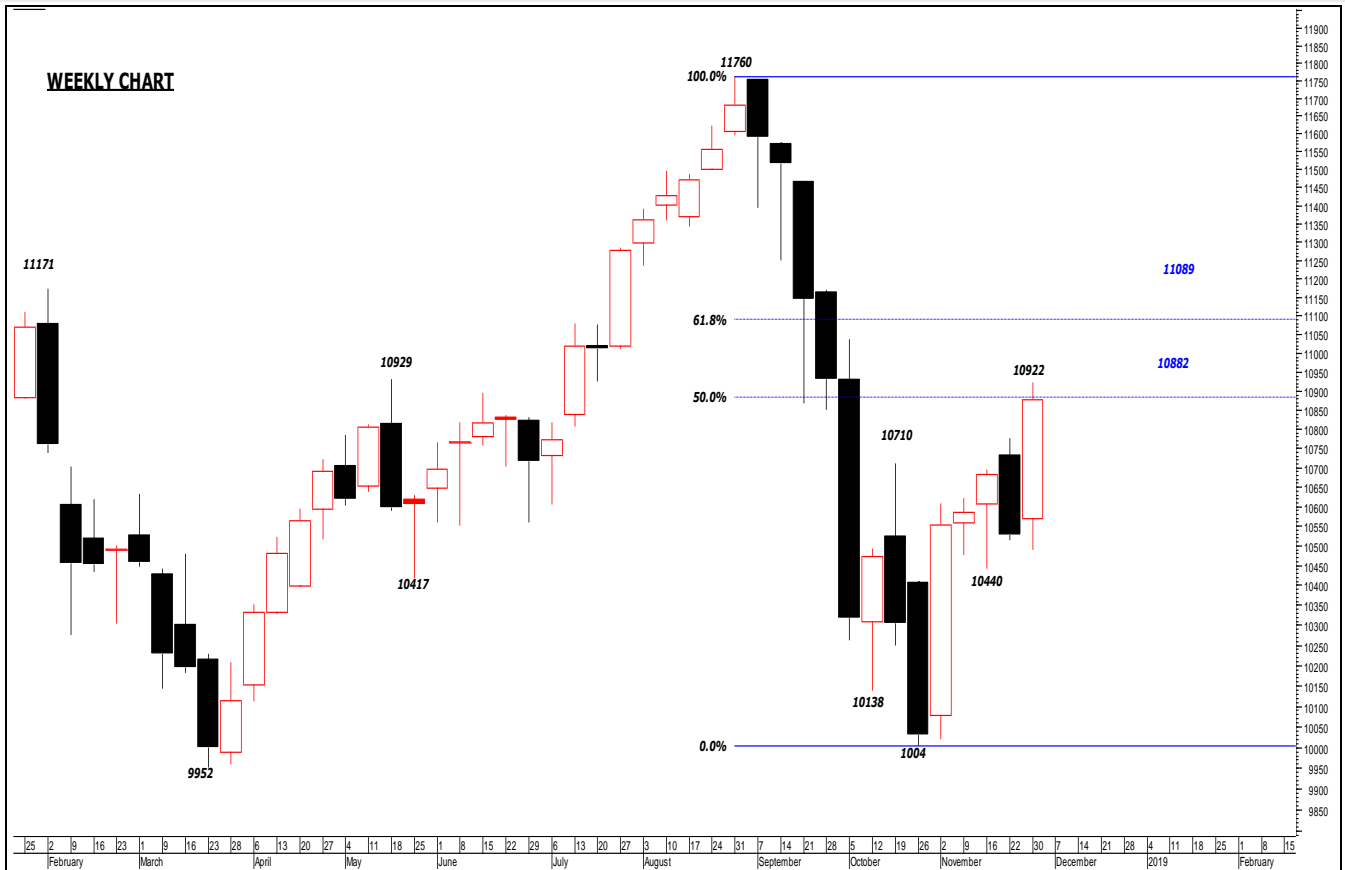

Last week, we had said that sustaining above 10004 on a Weekly Close basis is key for the immediate strength to remain intact. The Nifty has continued its near term up-move and is currently testing the 50% Fibonacci retracement level of the fall from 11760 to 10004 placed at 10882.

The near term charts are indicating strength. The Nifty has formed an "Island Reversal" formation on the Daily Chart. It has registered a Weekly Close above its 19th October 2018 Weekly High of 10710 which was acting as resistance on a Weekly Close basis. On the Daily Closing Price basis, the Nifty has formed an Inverse Head & Shoulders pattern. The Targets are placed at 11428 (Arithmetic) and 11476 (Ratio).

However, considering its behaviour during the medium-term corrections, upsides are limited to 11089 (61.8% Fibonacci retracement level of the fall from 11760) - 11341 (Midpoint of the September 2018 Monthly Bearish Engulfing Candlebody) on Monthly Close basis. A Monthly Close above 11341 is required to indicate culmination of the ongoing corrective process.

Immediate support is placed at 10571 (33% retracement level of the up-move from the low of 10004). A Daily Close below the same would indicate weakness in the Sensex which would be confirmed by a Weekly Close below 10472 (12th October 2018 Weekly Closing Peak).

To summarize, Nifty is approaching its key resistances placed between 11089 and 11341. Hence, upsides are limited from current levels. Immediate support is placed at 10571. A Daily Close below the same would indicate weakness in the Nifty which would be confirmed by a Weekly Close below 10472.

DISCLAIMERS:

DISCLAIMERS AND DISCLOSURES

Darashaw group was established in 1926 and is one of India's oldest continuously managed financial services group. Darashaw & Co Pvt. Ltd. ("Darashaw") CIN- U67120MH1994PTC076656 is registered with the Securities and Exchange Board of India ("SEBI") as a stock broker, merchant banker, portfolio manager. Darashaw along with its associates are participants in all securities trading markets in India. Details of our associates are available on our website i.e. www.darashaw.com

This is a technical research report ("Report") prepared by Darashaw's analysts based on their study of certain charts, statistical data and their interpretation of the same. This Report does not constitute an offer or solicitation for the purchase or sale of any security, investment or derivatives.

This Report does not have regard to the specific investment objectives, financial situation and the particular needs of any specific person who may receive this Report. Investors must undertake independent analysis with their own legal, tax and financial advisors and must reach their own decision regarding the appropriateness of investing in any securities or investment strategies discussed or recommended in this Report and should understand that statements regarding future prospects may not be realized. The investment discussed or views expressed may not be suitable for all investors. This information is strictly confidential and is being furnished solely for information purpose. This Report is not directed or intended for distribution to, or use by, any person or entity who is a citizen or resident of or located in any locality, state, country or other jurisdiction, where such distribution, publication, availability or use would be contrary to law, regulation or licensing requirements within such jurisdiction. The distribution of this Report in certain jurisdictions may be restricted by law, and persons in whose possession this Report comes, should observe, any such restrictions. The information given in this Report is as of the date of this Report and there can be no assurance that future results or events will be consistent with this information. This information is subject to change without any prior notice. Darashaw reserves the right to make modifications and alterations to this statement as may be required from time to time. Darashaw or any of its affiliates/ group companies shall not be in any way responsible for any loss or damage that may arise to any person from any inadvertent error in the information contained in this Report.

This information does not constitute or form part of and should not be construed as, any offer for sale or subscription of or any invitation to offer to buy or subscribe for any securities.

The information and opinions on which this communication is based have been compiled or arrived at from sources believed to be reliable and in good faith, but no representation or warranty, express or implied, is made as to their accuracy, correctness and are subject to change without notice.

The view may be positively or adversely affected by changes in foreign exchange or interest rates, as well as by other financial, economic or political factors. Past performance is not necessarily indicative of future performance or results.

Analyst Certification: The research analyst(s) who prepared this research Report hereby certifies that the views expressed in this research report accurately reflect the research analyst's personal views about all of the subject issuers and/or securities, that the analyst have no known conflict of interest and no part of the research analyst's compensation was, is or will be, directly or indirectly, related to the specific views or recommendations contained in this research Report. The Research Analyst(s) have neither any beneficial ownership in nor are involved in any market making activity of the subject company. The Research Analyst(s) have not served as an officer, director or employee of the subject company and also, do not have any financial interest in the same.

Copyright:

The information contained herein is confidential and is intended solely for the addressee(s). The copyright in this Report belongs exclusively to Darashaw. All rights are reserved. Any unauthorized use or disclosure is prohibited. No reprinting or reproduction, in whole or in part, is permitted without the Darashaw prior consent, except that a recipient may reprint it for internal circulation only.

Caution: Securities and Derivatives markets may be subject to rapid and unexpected price movements and past performance is not necessarily an indication to future performance. There are risks associated with trading in securities and derivatives. You should carefully consider whether trading is appropriate for you in light of your experience, objectives, financial resources and other relevant circumstances.

Darashaw has Research Analyst registration number INH000001360 as per SEBI (Research Analysts) Regulations, 2014. Darashaw hereby declares that it has not defaulted with any stock exchange nor its activities were suspended by any stock exchange with whom it is registered in the last five years.

Darashaw & Co Pvt. Ltd.
CIN-U67120MH1994PTC076656
1205, Regent Chambers,
Nariman Point,
Mumbai-400 021.
Tel- 91-22-6630 66 12
Web- www.darashaw.com
